A Mlle F. Müller.

Allegro de Concert.

F. Chopin, Op. 46.
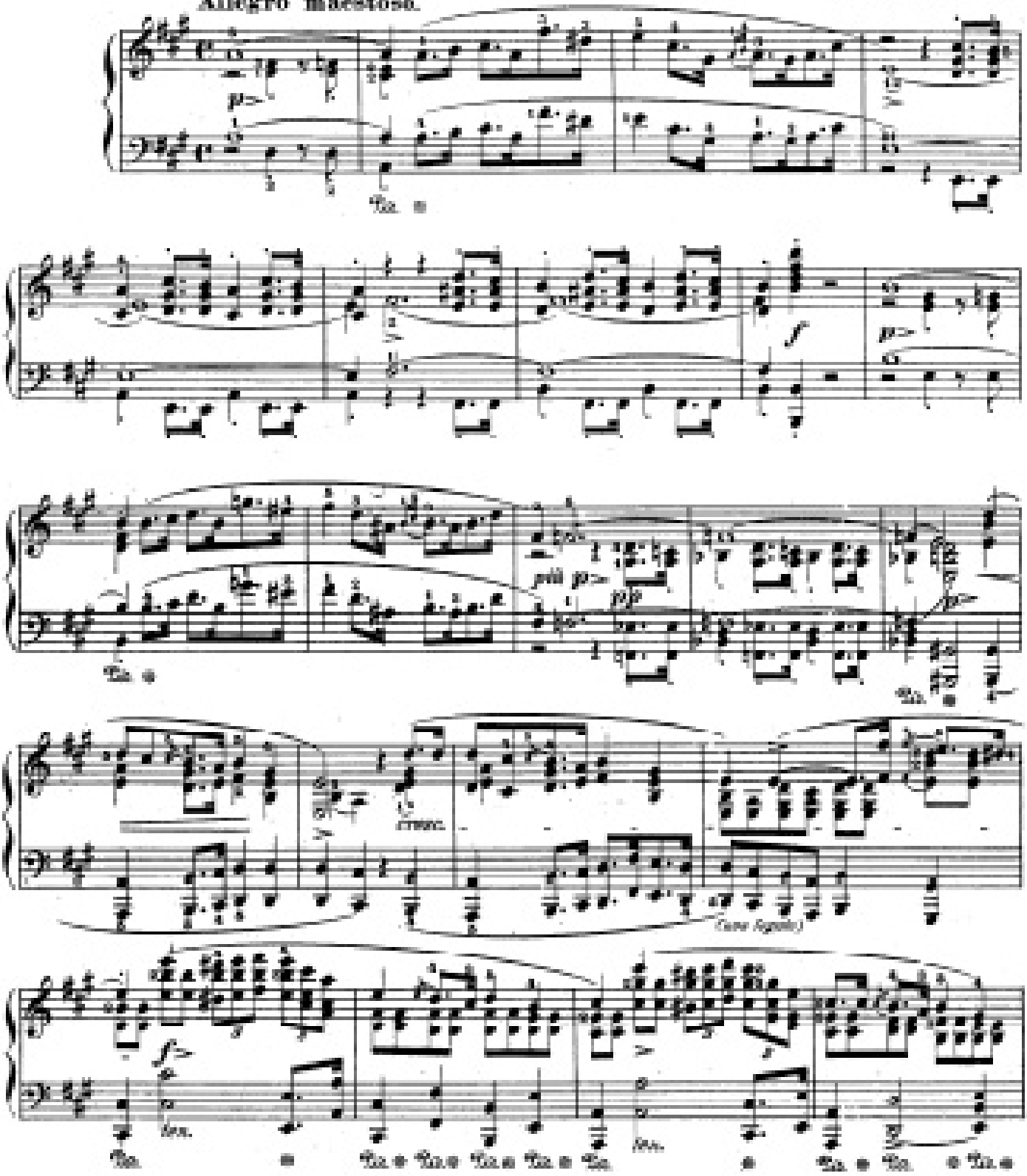
Allegro maestoso.